

FORM No. 1.

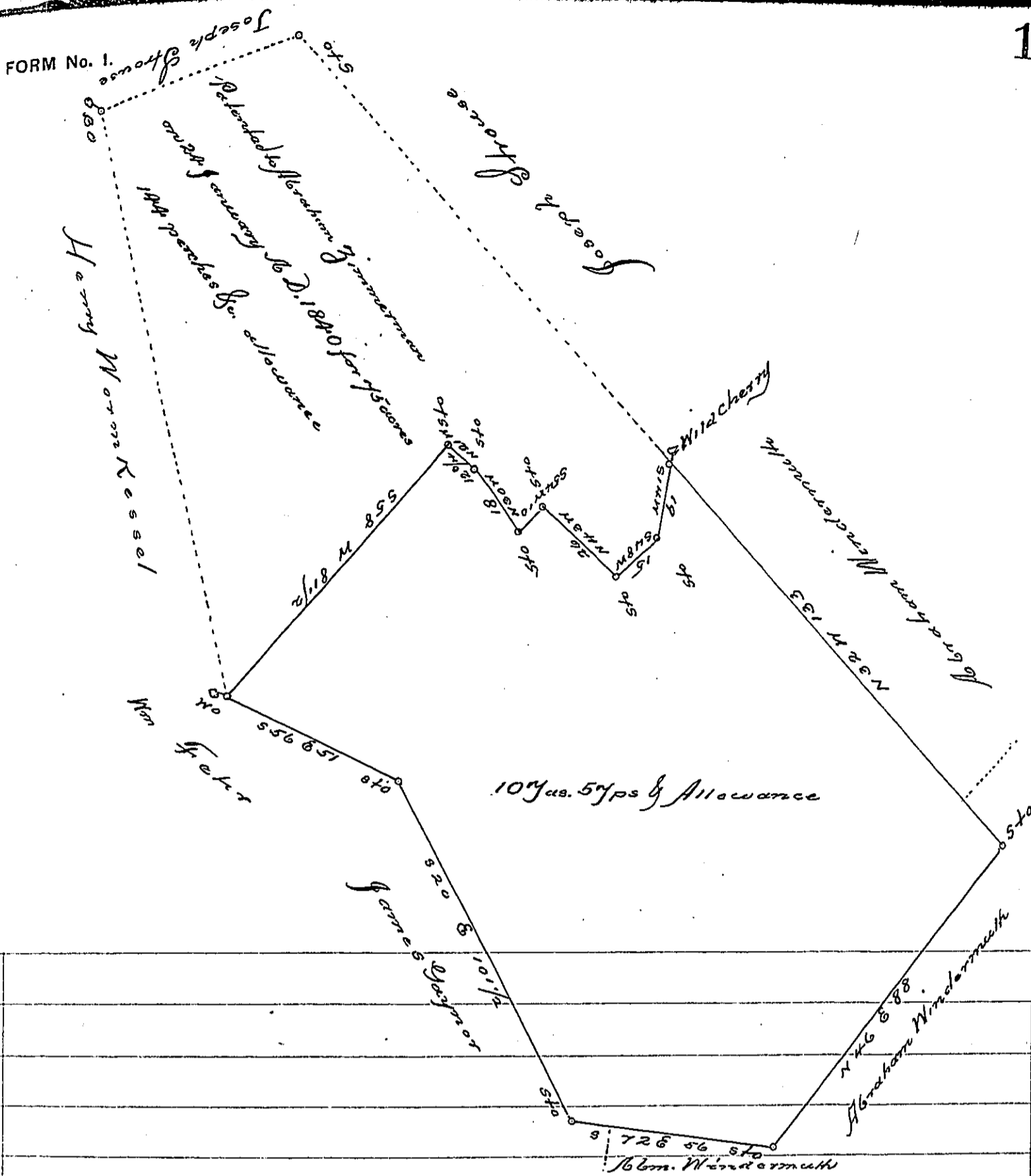

Draft of a tract of land situate in West Brunswick Township in the County of Schuylkill, containing $107 \frac{57}{100}$ ac and the allowance of six per cents for Roads, Surveyed for Abraham Windermonth & Mary Derralt on the 15th day of March A.D. 1870. It being part of a larger tract of land one hundred and eighty six acres and allowance for six per cent for Roads &c. Originally surveyed in pursuance of a warrant dated 17th June A.D. 1751. In right of John Koessler

To the Honorable

Jacob M. Campbell Esq.
Surveyor General of Penna

Geo. Hentzinger, C-Surveyor

IN TESTIMONY that the above is a copy of the original remaining on file in the Department of Internal Affairs of Pennsylvania, made conformably to an Act of Assembly approved the 16th day of February, 1833, I have hereunto set my Hand and caused the Seal of said Department to be affixed at Harrisburg, this twentieth day of July 1905

Loe D Brown
Secretary of Internal Affairs.